$15.00(30wds. or less) line ads plus 0.25cents per wd. over 30. Cash, check or credit/debit card! Legal line ads are $1.00 per word. Extra chg. for caps & bold.

Classifieds

The Beebe News *Classifieds!* Deadline for the week is Monday at 3 p.m. Call 501-882-5414 to place your ad.

YOUR RIGHT TO KNOW

In addition to the notices printed in local newspapers and e-editions, you can search Arkansas's public notices online for no charge at arkansaspublicnotices.com.

SEARCH BY:
Date · County · Publication Date · Notice · Type

You may also subscribe by keyword on the website to receive email/text notifications.

ARKANSAS PRESS ASSOCIATION | 411 South Victory Street Little Rock, AR 72201 (501) 374-1500

Jacksonville Soaring Higher

COMMUNITY CENTER MANAGER

The City of Jacksonville is looking for a Community Center Manager. This position is responsible for Planning, Organizing, and Supervising the Activities and Operations of the Community Center.

Duties include but are not limited to:
1. Maintain relations with patrons through good communications skills
2. Assist with the development and activities of the community center.
3. Enforce Rules and Regulations at the Center.
4. Prepare Reports for Commission.
5. Schedules work and checks time-sheets for center staff.

EDUCATION AND QUALIFICATIONS:
HSD/GED, plus specialized schooling and/or on the job education in a specific area, plus 2 Yrs. related exp. and/or training, and 2 yrs. related management exp., or equiv. combination of education and exp.

PRINT APPLICATIONS ONLINE AT WWW.CITYOFJACKSONVILLE.NET.RETURN APPLICATIONS VIA EMAIL TO HR@CITYOFIACKSONVILLE.NET, FAX TO 501-982.4670 OR DROP IT OFF AT CITY HALL.

TRIPLE SAVINGS SALE!
Act Now to Take Advantage of these Special Savings!

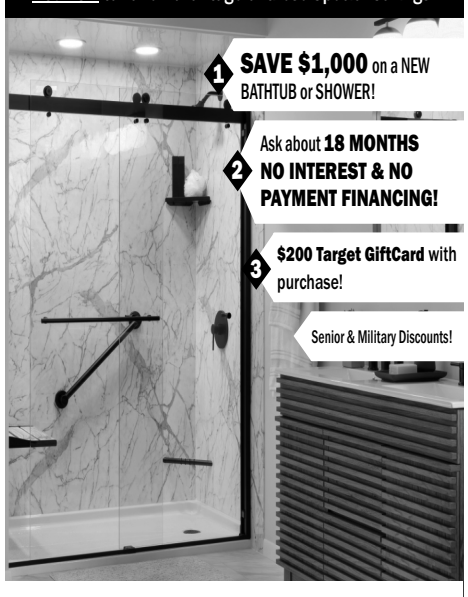

1 SAVE $1,000 on a NEW BATHTUB or SHOWER!
2 Ask about 18 MONTHS NO INTEREST & NO PAYMENT FINANCING!
3 $200 Target GiftCard with purchase!
Senior & Military Discounts!

Bath Makeover of Arkansas 1-800-560-1782 bathmakeoverar.com

Donate Your Car
Imagine the Difference You Can Make
Vehicle donations are fully tax-deductible and the proceeds help provide services to help the blind and visually impaired.
FREE TOWING & TAX DEDUCTIBLE

When you donate your car, you'll receive:
✓ a $200 restaurant voucher & ✓ a 2-night, 3-day hotel stay at one of 50 locations
Call 1-866-587-0119
Help Prevent Blindness Get A Vision Screening Annually
Heritage for the Blind

LeafFilter GUTTER PROTECTION
CALL TODAY FOR A FREE INSPECTION! 1-855-977-9614
20% OFF Your Entire Purchase* + 10% OFF Seniors + Military
++ We offer financing that fits your budget![1]
+ See Representative for full warranty details. *One coupon per household. No obligation estimate valid for 1 year. 1Subject to credit approval. Call for details. AR 366920923, AZ ROC 344027, CA 1035795, CT HIC.0671520, FL CBC056678, IA C127230, ID RCE-51604, LA 559544, MA 176447, MD MHIC111225, MI 262300173, 262300318, 262300328, 262300329, 262300330, 262300331, MN IR731804, MT 226192, ND 47304, NE 50145-22, 50145-23, NJ 13VH09953900, NM 408693, NV 86990, NY H-19114, H-52229, OR 218294, PA 179643, 069383, RI GC-41354, TN 10981, UT 10783658-5501, VA 2705169445, WA LEAFFNW822JZ, WV WV056912.

It's not just a generator. It's a power move.™
Receive a free 7-year warranty with qualifying purchase* - valued at $735.
Call 877-319-0598 to schedule your free quote!
*Terms and Conditions apply.
GENERAC

Donate Your Vehicle
Call (877) 313-1596 to donate your car, truck, boat, RV, and more today!

- Support Veteran Nonprofits.
- Free Pickup & Towing.
- Top Tax Deduction.

Donate Your Vehicle Today
877-313-1596
Veteran Car Donations
While we appreciate every donation, in some cases, we find that we are unable to accept certain vehicles, watercraft, and/or recreational vehicles due to the prohibitive costs of acquisition. If you have any questions, please give us a call at (877) 313-1596.

Make the smart and ONLY CHOICE when tackling your roof!
LIMITED TIME OFFER! SAVE!
UP TO 50% OFF INSTALLATION
ERIEHOME. FREE ESTIMATE 1.866.861.2447
Expires 12/31/2024 MADE IN THE U.S.A.
New orders only. Does not include material costs. Cannot be combined with any other offer. Minimum purchase required. Other restrictions may apply. This is an advertisement placed on behalf of Erie Construction Mid-West, Inc ("Erie"). Offer terms and conditions may apply and the offer may not available in your area. If you call the number provided, you consent to being contacted by telephone, SMS text message, email, pre-recorded messages by Erie or its affiliates and service providers using automated technologies notwithstanding if you are on a DO NOT CALL list or register. Please review our Privacy Policy and Terms of Use on homeservicescompliance.com. All rights reserved. License numbers available at eriehome.com/erie-licenses/

DIRECTV
DIRECTV – LEADER IN SPORTS ON SUNDAY AND EVERY OTHER DAY
Based on Nat'l/Regional Sports Networks & access to 3rd party apps. RSNs avail. with CHOICE pkg or higher and vary by ZIP code/pkg. 3rd party apps req separate subscription/login and high-speed internet-connected Gemini.

DIRECTV SPORTS PACK IS INCLUDED FOR THE FIRST 3 MONTHS AT NO EXTRA COST!
Contact your local DIRECTV dealer!
IVS Holdings
855.400.3297
DIRECTV DEALER
Ltd. time offer. New resid. customers w/24 mo. agmt. Req's CHOICE™ Pkg or higher for RSNs. DIRECTV SportsPack auto-renews monthly after 3 mos. at then-prevailing rate (currently $14.99/mo. + tax) unless cancelled.

The Postscript

By Carrie Classon

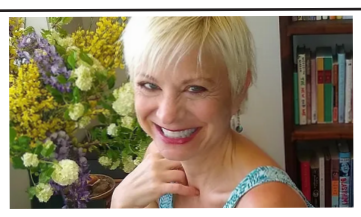

"Traveling With Felix"

Our cat, Felix, has turned into an excellent little traveler.

"What do you do with your cat?" we are invariably asked when we tell people we are headed off to Mexico to spend the second half of the winter.

"Oh! Felix is from Mexico," my husband, Peter, tells them. "He's just coming back with us!" And it is true. Felix enjoys his international status.

We worried, when we first brought him from our tiny apartment in Mexico, that he would feel lost and afraid in our much larger condo in the U.S. To our surprise, Felix loved it. Felix learned that if he got up enough traction in the carpeted bedroom, he could skid down the polished wooden floors in the hall, zoom across the living room, ricochet off the wall and land on the couch, all in a matter of seconds. Our entire condo became a giant cat racecourse.

"Oh," Peter then said, "he's never going to be happy going back to that little apartment in Mexico!"

On the contrary, Felix was over-the-moon to discover that he knew exactly where he was when we returned to our little Mexican apartment. He jumped up on his little brushing table (aka the coffee table) and demanded an immediate brushing. He seems to like that Peter and I are forced to be in the same room all the time, and he can sit between us on the couch and keep an eye on us at all times.

Felix also loves Lulu, who comes to clean our apartment twice a week. She plays with him and speaks Spanish to him while she cleans. And he is constantly occupied by the guests and employees coming up and down the stairs outside the screen door of our apartment. They are all very interesting and a little scary (except Lulu), so he watches through the screen and dashes away whenever they get too close, only to come out and spy again as soon as they have passed.

And traveling back and forth with Felix is not bad either.

I had been out of the cat-owning business for a while and was amazed to see how many new options in cat carriers were available.

We ended up with a kitty backpack that I wear with Felix in front. The entire front wall of it is curved plastic, so Felix can watch everything, and I have both hands free for luggage and tickets. The first day I went out walking with it, a couple of small girls called out, "Taylor Swift!"

Since I knew that, unfortunately, I bear no resemblance to Ms. Swift, I googled when I got home and learned that Ms. Swift often travels with one of her cats and has popularized the cat backpack with the domed plastic window. The little girls who spotted Felix in his carrier knew this, and I certainly felt a lot cooler and more au courant once I did.

It is fun traveling with Felix. People in both countries are pleased to see him, a black-and-white ambassador to and from the U.S. and Mexico. He is welcomed by children in both English and Spanish who call out either "Gatito!" or "Kitty!" and he seems quite content with his jet-setting lifestyle.

If the inconveniences of travel ever start to make me anxious or annoyed, I look at Felix, watching the world like a minor celebrity through the window of his Taylor Swift carrier. I'm sure he doesn't know what will happen next, but like every good mini-celebrity, he is always open to the next adventure.

Till next time,
Carrie

STATEWIDE CLASSIFIEDS

Call Neil McConnell at (501) 374-1500 to place your ad here!

FOR SALE

FOR SALE

1935 Vintage University of Arkansas Razorback Yearbook

- In excellent condition. $75 OBO. Legendary AR Band Director, J.R. Brandon is pictured as a student in the band that year.

Call 501-590-1716 Jacksonville, AR

HELP WANTED

Jacksonville Soaring Higher

The City of Jacksonville is seeking a **BOOKKEEPER/ ACCOUNTING CLERK** for the finance department

HRS: Mon-Fri, 8:00 am - 5:00 PM.

A great fit for someone with Prior A/P, A/R, General Ledger and Financial Reporting exp.

RESPONSIBILITIES INCLUDE:
* Care for accounts by verifying, allocating and depositing transactions
* Reconcile bank and investment accounts
* Maintain Capital Assets Database
* Reconcile fixed assets monthly and post depreciation
* Oversee and manage General Ledger
* Exp. using Accounting Software
* Prepare documentation for Independent Auditor

REQUIREMENTS: Strong organizational and communication skills,proven accounting exp., Familiarity w/Bookkeeping and basic accounting procedures, Competency in Excel, Accuracy, attn. to detail, aptitude for numbers, willingness and ability to learn various Software Programs used by the City of Jacksonville.

PREFERRED: Assoc. Degree in Accounting, Understanding of GAAP.

Print applications online at:
WWW.CITYOFJACKSONVILLE.NET

EMAIL TO HR.@CITYOFJACKSONVILLE.NET, **FAX TO 501-982-4670 OR** drop it off to city hall.

CLASS A CDL DRIVER

70-year old company looking for truck driver with equipment/light fleet experience. Must be able to drive a 10-speed!
GOOD BENEFITS
Hours: 7:30-4:30
Email: **karen.murphy@halbertsteel.net**

Jacksonville Soaring Higher

The City of Jacksonville is seeking a **911 DISPATCHER**

START A GREAT NEW CAREER IN THE 911 EMERGENCY TELECOMMUNICATIONS FIELD WITH THE JACKSONVILLE 911 CENTER!

Our 911 Dispatchers provide a vital service for the Police and Fire Depts. as well as serve as a critical link between citizens in need and responding personnel Dispatchers receive and dispatch Emergency and Non-Emergency service requests for Police, Fire and EMS, and many other depts. within the city. We are dedicated to providing the highest level of professional service to our citizens and First Responders.

BE A PART OF A TEAM THAT HELPS SAVE LIVES AND KNOW THAT YOU CAN MAKE A DIFFERENCE IN SOMEONE'S LIFE ON A DAILY BASIS.*

Quick-thinking, Exceptional multi-tasking, computer, phone and typing skills are required. ; No felony convictions; Valid DL, HSD/GED. Safety/security Sensitive information.

This position is designated as a safety/security position for purposes of the Arkansas Marijuana Amendment and is subject to random drug and alcohol screenings.

Print applications online at:
WWW.CITYOFJACKSONVILLE.NET
EMAIL TO HR.@CITYOFJACKSONVILLE.NET, **FAX TO 501-982-4670 OR** drop it off to city hall.

EVENTS

Can-Am Presents
OZARK OUTDOOR EXPO
March 21-22 | Springfield, MO.
Hunting, Fishing, Archery, Powersports & More.
Archery Tournament.
Trade Show Booths Available.
Info: 620-423-2355
ozarkoutdoorexpo.com

SERVICES

MEDICARE PLANS HAVE CHANGED!!! Make sure your plan will meets your needs in 2024. Our licensed agents can review the changes, address your needs and make sure you aren't overpaying! For a free quote, Call now! 1-888-927-7955

Prepare for power outages with **Briggs & Stratton® PowerProtect(TM)** standby generators - the most powerful home standby generators available. Industry-leading comprehensive warranty - 7 years ($849 value.) Proudly made in the U.S.A. Call Briggs & Stratton 1-855-554-0140.

Consumer Cellular - the same reliable, nationwide coverage as the largest carriers. **No long-term contract, no hidden fees** and activation is free. All plans feature unlimited talk and text, starting at just $20/month. For more information, call 1-844-868-3831

DIRECTV - All your entertainment. **Nothing on your roof!** Sign up for Directv and get your first three months of Max, Paramount+, Showtime, Starz, MGM+ and Cinemax included. Choice package $84.99/mo. Some restrictions apply. Call DIRECTV 1-855-400-3297

Replace your roof with the best looking and longest lasting material — steel from Erie Metal Roofs! Three styles and multiple colors available. **Guaranteed to last a lifetime!** Limited Time Offer + up to 50% off installation + Additional 10% off install (for military, health workers & 1st responders.) Call Erie Metal Roofs: 1-866-861-2447

Prepare for power outages today with a **Generac Home Standby Generator**. Act now to receive a FREE 5-Year warranty with qualifying purchase. Call 1-877-319-0598 today to schedule a free quote. It's not just a generator. It's a power move.

DENTAL INSURANCE from Physicians Mutual Insurance Company. Coverage for 400 plus procedures. Real dental insurance - NOT just a discount plan. **Do not wait! Call now! Get your FREE Dental Information Kit with all the details!** 1-844-210-6510 www.dental50plus.com/arpress #6258

Donate your car, truck, boat, RV and more to support our veterans! **Schedule a FAST, FREE vehicle pickup** and receive a top tax deduction! Call Veteran Car Donations at 1-877-313-1596 today!

WATER DAMAGE CLEANUP & RESTORATION: A small amount of water can lead to major damage and mold in your home. If you have water damage to your home, call for a free estimate for complete repairs to protect your family and your home's value! Call 24/7: 1-877-593-7772