Classifieds

$15.00(30wds. or less) line ads plus 0.25cents per wd. over 30. Cash, check or credit/debit card! Legal line ads are $1.00 per word. Extra chg. for caps & bold.

The Beebe News *CLASSIFIEDS!* Deadline for the week is Monday at 3 p.m. Call 501-882-5414 to place your ad.

FOR RENT

FISHER RENTALS
* Apartments
* Mobile Homes
* Duplexes
* Houses
* Commercial Property

501-882-5443

For Rent:

Nice **large 3 BR, 2 BA brick house, CH/CA, double carport $750** plus deposit & ref. Also smaller **3 BR, 2 BA house, CH/CA, carport $475** plus deposit & ref. Beebe area.

Call **501-388-9292.**

LEGAL NOTICES

Notice! The following vehicles are abandoned or left for services owed. All parties involved have been given over 45 days under Arkansas Code 27-50-1208 to pick up, the following will be Auctioned, sold, dismantled, crushed scheduled for October 20, 2022 at 10 am.
Mercury 1MEFM50UX3A609608
Chevrolet 1GCDT13E678120595
Toyota 4T1BE46K97U131906
Chevrolet 1GREC13T15R137841
Chevrolet 1G11C5SA6DF242818
Chevrolet 2G1WB5EK1A1240328
Honda 1HGCM82625A009493
Dodge 1B7GL22X7XS140492
Ford 1FAFP53SXXG128589
Contact Leslie Mahoney
Mahoney's Towing
814 McAfee Medical Circle Beebe, AR 72012
501-882-5183
mahoneystowing@gmail.com

LEGAL NOTICES

Legal Notice

Effective September 3, 2022, the Stoney Point Cemetery maintenance fees will be $400 per plot, payable in full at the time of reservation or burial.
Donations/fees mailed to:
Chairman Ronny Chambers
1900 West Mississippi Street
Beebe, AR 72012
Ph. (501) 288-1476
Designated 501©(13) organization

Are You Getting Enough Fiber in Your Work Day?
Sign up today and get a $100 gift card!*
*Terms and conditions apply
EarthLink
Reliable Internet NOW! 844-211-6606

THE ASSOCIATION

SAT. 7:30 P.M. OCT. 22
EACC FINE ARTS CENTER
FORREST CITY, ARKANSAS
EACC.EDU | 870-633-4480 EXT. 352

Philanthropy in Motion
At Arkansas Community Foundation, we are strategically investing in a link to tomorrow – a tomorrow founded on perpetual giving and growing legacies.
Find your local affiliate at arcf.org/affiliate or 501-372-1116.
ARKANSAS community foundation

Prepare for power outages today
WITH A HOME STANDBY GENERATOR
GENERAC
FREE 7-Year Extended Warranty* A $695 Value!
$0 MONEY DOWN + LOW MONTHLY PAYMENT OPTIONS
Contact a Generac dealer for full terms and conditions
REQUEST A FREE QUOTE
CALL NOW BEFORE THE NEXT POWER OUTAGE
(877) 319-0598
*To qualify, consumers must request a quote, purchase, install and activate the generator with a participating dealer. Call for a full list of terms and conditions.

DON'T JUST KINDA TV DIRECTV
CHOICE PACKAGE 185+ Channels $79.99/MO. For 12 mos. + taxes and fees.

• ACCESS 70,000+ SHOWS AND MOVIES ON DEMAND.
• DOWNLOAD YOUR DVR RECORDINGS to your devices at home and watch offline anywhere.**
• THE MOST LIVE SPORTS IN 4K HDR.
Contact your local DIRECTV dealer!
IV Support Holdings
855.400.3297
DIRECTV PREFERRED DEALER

Eagles Soar Past Badgers

Text & Photos
By Michael Long
Staff Sports
Photojournalist

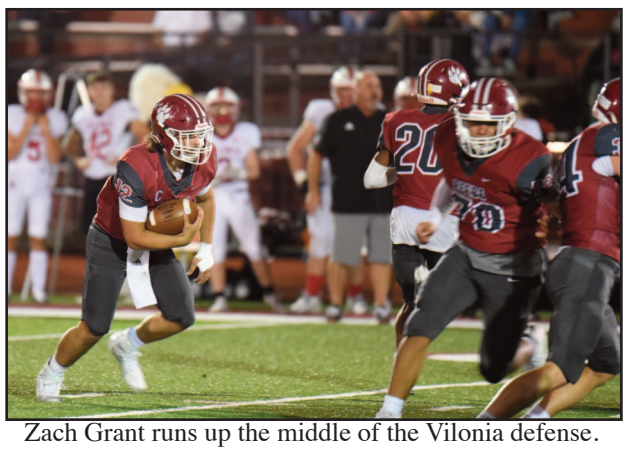
Zach Grant runs up the middle of the Vilonia defense.

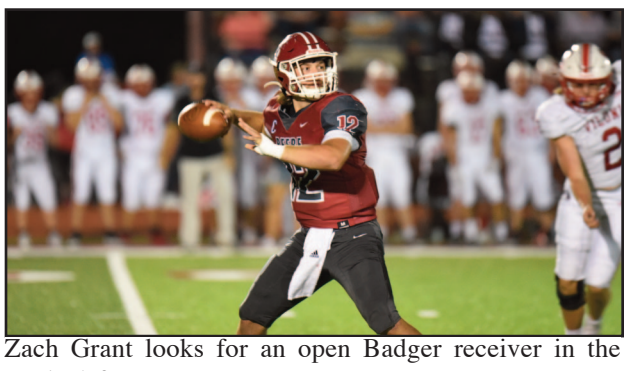
Zach Grant looks for an open Badger receiver in the Eagle defense.

Jayden Smith runs a fake punt for a 1st down against Vilonia.

BEEBE - On Friday night October 7th, the Badgers went into Homecoming 2022 with high hopes, playing their rival the Vilonia Eagles at Bro Erwin Stadium, Wooten Field. But , the ball bounced the Eagles' way in the end, as the Eagles won the contest, 17-14.

Neither team could hit paydirt in the 1st quarter - with both teams having multiple possessions, but each unable to punch it in the end zone. The Eagles started the 2nd quarter on the Badger 15-yard line, after a short drive into Beebe territory to end the first quarter. After several short runs, the Eagles hit on a short pass and run, but the Badger defense would not break and the Eagles attempted a field goal, which was true from 25-yards out, at the 9:04 mark of the 1st half. Making the score 3-0 Vilonia.The Badgers took the kickoff at their own 34-yard line and were able to work their way down to the Vilonia 48-yard line, when Zach Grant found Oquoieah Earl on the Eagle 24-yard line with 7:00 remaining in the half. The Badgers ran several rushing plays that were snuffed out by the Eagle defense. On 4th down, Jayden Smith burst up the middle for an 18-yard touchdown scamper and with the extra point, the Badgers led the contest 7-3 at the 4:11 mark of the first half.

The Badgers kicked off to Vilonia's 40-yard line. The Eagles ran several positive yard runs into Beebe's territory, after a couple of short passes to the Badger 8-yard line, it only took Vilonia 2 plays to hit paydirt on a QB sneak and Vilonia led 10-7 with 2:09 remaining in the half.

On the ensuing kick off , Braden Sanders fielded the ball at the Badger 15-yard line and ran through everyone to the endzone, scoring a Badger touchdown and making the score 14-10 at the 1:54 mark of the first half. Vilonia took the kickoff at their own 35-yard line, after a few quick hitch pass plays, the Eagles threw an interception to Brenton Brasfield on the Badger 10-yard line. The Badgers ran out the clock and led 14-10 at halftime.

The Badgers received the opening kickoff to start the second half and after offsetting penalties forced another kickoff - the Badgers took over at their own 30-yard line. After a 30-yard run by Kiandrea Barker to the Vilonia 46-yard line, with 11:24 remaining in the 3rd quarter, the Badgers looked to be in business again. After a penalty and run for no yards, the Badgers could only get 6-yards on a QB sneak and after an incomplete pass on 4th down, Vilonia took over at their own 40-yard line. The Eagles wasted little time and on first down passed the ball to the Badger 12-yard line. The Eagles could only push the ball to the 4-yard line on 4th down - on 4th down the Eagles hit a short hitch into the endzone, with 7:32 remaining in the third quarter, making the score 17-14 Eagles,

Vilonia kicked off to the Badgers - after taking over on their 32-yard line, the Badgers were able to get into the Eagle's territory on several short runs, working their way down to the Eagle 32-yard line on Jayden Smith's 4th down run. After a penalty pushed the Badgers back, Zach Grant was able to hit a seam and run to the Vilonia 24-yard line - setting up a 4th and 2 yards to go as the third quarter ended, with Vilonia in the lead 17-14.

The Badgers started on the Vilonia 24-yard line to begin the final stanza - facing a fourth and two. After a false start on the Badgers - they faced 4th and 7 yards to go - Braden Sanders was short on the run and Vilonia took over on their own 23-yard line with 11:50 remaining in the game. The Eagles began to eat clock with short runs and passes - as they moved up the field into Badger territory. After a personal foul on the Badgers, the Eagles took over on the Badger 20-yard line. The Badger defense came up big again at the 7:09 mark of the 4th quarter, as Braden Sanders intercepted the ball and returned it to the Badgers 40-yard line.

Two plays later - Kiandrea Barker fumbled the ball back to the Eagles on their own 44-yard line with 6:23 remaining in the contest. The Eagles really began to control the clock at this point, with their short run/pass offense. The Eagles worked their way down to the Badger 15-yard line with under a minute remaining. After turning the ball over on downs, the Badgers were unable to move the ball with .22 remaining in the game. The Eagles took home a hard fought victory, 17-14. The Badgers now stand at 4-3 overall and 2-3 in 5 A Central Conference play.

The Badgers will travel to Little Rock and face Joe T. Robinson this Friday Night at JoeT. Robinson High School beginning at 7 p.m.

GO BADGERS!

From Our Family To Yours Since 1941 Land O' Frost
Searcy Maintenance Technician
A list of trades we are looking for but not limited to: Electrical, Controls, HVAC, Plumbing, Welding, Mechanical, and Refrigeration
At Land O'Frost, our brands of lunchmeat and specialty sausage products are recognized as one of the nation's best-selling and trusted brands. We have accomplished this through our incredible team of employees who are customer focused, motivated, achievers, developers, and purpose driven. We are seeking more passionate people to join our innovative team.
We are recruiting for
1st Shift Maintenance Tech, 2nd Shift Lead,
3rd Shift Maintenance Tech, Weekend Only Lead
• A High School diploma or GED equivalent is mandatory
• Must have good written and verbal communication skills.
• Must be able to work in confined areas with widely varying temperature conditions.
Join our team and let your ambition flourish.
(501) 207-6345

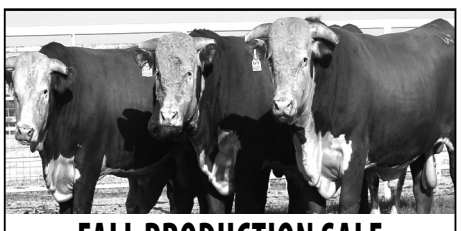
FALL PRODUCTION SALE
AUCTION • OCTOBER 21 • 12:30 PM
AT THE RANCH!
Bull Offering: 115 two-year old bulls; Heifers: 15 Fall Calving Registered Hereford First-Calf Heifers bred to LBW Registered Hereford Bulls, 50 Spring Calving Registered Hereford Heifers bred to LBW Registered Hereford Bulls, 50 Spring Calving Registered Hereford Heifers bred to LBW Registered Angus Bulls.
Registered Herefords & Certified F-1s Bosque County - Since 1961 - Office (254) 635-4444. Jeff Chaffin, Ranch Manager (254) 396-2785 jeff@w4ranch.com. Joe Walker, General Manger/Owner, Joey Walker, Owner/Member.
Watch for our Catalog online at w4ranch.com
Bid & Buy Online!
Tom Johnson
817-291-5121
johnsoncattlemarketing@gmail.com
Sale managed by JOHNSON CATTLE MARKETING

STATEWIDE CLASSIFIEDS

Call Neil McConnell at (501) 374-1500 to place your ad here!

FINANCE

Need IRS Relief $10K - $125K+ Get Fresh Start or Forgiveness Call 1-844-431-4716 Monday through Friday 7AM-5PM PST

FOR SALE

FOR SALE!

2001 Peterbilt w/ 2001 Cottrell Car Hauler

Caterpillar 6NZ, 575HP engine, 10 speed transmission, 10 Aluminum wheels, 737,000 miles, Exceptionally clean. 2001 Cottrell Car Hauler Trailer. Very Good condition, 8 aluminum rims, VERY good tires. Runs, Rides, Drives perfect. $85,000 for all. Please **CALL** (NO TEXTS) **731-676-0857**.

HELP WANTED

CONSTRUCTION PROJECT MANAGERS

Flynco is expanding & has immediate openings for **Construction Project Managers.**

Competitive Pay, Health Insurance, Retirement, Company Supplied Vehicle & Vacation.

Apply by **sending resumé in confidence** to **dgbeggs@flynco.com** or mailing to **7711 Distribution Drive Little Rock AR 72209**.

Flynco Inc.

Diesel Mechanic

Needed for maintenance of small fleet of 2020 and newer Dump Trucks in Central Arkansas. Experience in computer diagnostics required.

Local company, health insurance available.Send resume to quality.trucking@qualitytrucking.net or call 501-661-8114

QUALITY TRUCKING

QUALITY TRUCKING

CLASS A or B DUMP DRIVERS

Independent Owner/Operators
Family Owned and Local

NEW Equipment, local routes, home every night.

Life and Health Insurance, pay percentage of truck gross.

3 years driving experience, 1 violation, no accidents.

Call us at: 501-661-8114

Delta Counseling Associates, Inc

PSYCHIATRIC NURSE PRACTITIONER

Delta Counseling Associates is looking for a Psychiatric Nurse Practitioner 1.5 to 2 days per week on site or via telehealth to provide services to clients, such as diagnosing and treating mental, emotional, and behavioral disorders, as well as prescribe medication, monitor usage, and evaluate effectiveness.

APRN will also collaborate with our psychiatrist, clinicians, and other direct service staff for consultations and discuss treatment plans, and client progress and document all services in EMR system as required.

Submit Resume or Application by one of the following:

Mail to: Delta Counseling Assoc. ATTN: Tracy Lindsey 790 Roberts Drive Monticello AR 71655

Email: t.lindsey@deltacounseling.org

Fax: (870) 460-6133

SERVICES

1TV 150 Channels w/locals $64.99 mthly. Call Now! 870-551-2220.

DIRECTV for $79.99/mo for 12 months with CHOICE Package. Watch your favorite live sports, news & entertainment anywhere. First 3 months of HBO Max, Cinemax, Showtime, Starz and Epix included! Directv is #1 in Customer Satisfaction (JD Power & Assoc.) Some restrictions apply. Call 1-855-400-3297

UPDATE YOUR HOME with Beautiful New Blinds & Shades. FREE in-home estimates make it convenient to shop from home. Professional installation. Top quality - Made in the USA. Call for free consultation: 844-461-0600. Ask about our specials!

Earthlink High Speed Internet. As Low As $49.95/month (for the first 3 months.) Reliable High Speed Fiber Optic Technology. Stream Videos, Music and More! Call Earthlink Today 1-844-452-6769

DONATE YOUR CAR OR TRUCK TO HERITAGE FOR THE BLIND. Free 3 Day Vacation, Tax Deductible, Free Towing, All Paperwork Taken Care Of. CALL 1-866-587-0119

MISCELLANEOUS

LARGE ONE DAY ESTATE AUCTION

Saturday, Oct. 15 • Starting at 10AM

Located on the Elm Plantation Property at 400 West Elm Plantation Road, Altheimer, AR 72004

Arrive at the Private Entrance Gates of the Elm Plantation, Turn Left to Auction Location. There will be a 40x40 Tent Erected to Host this Event as well as a Large Shop Building Overflowing with More Than 30 Years of Accumulation. Ponders Auction and Eclectic Estates are Joining Together to Bring You A Fantastic Collection of Antiques and Estate Home Furnishings. This Will Be A Very Diverse Auction Sale with Something for Everyone. Everything Must Go!

For More Info, Call JE Ponder at (870) 672-1731 or visit pondersauctions.com for 100s of Photos and Full Terms of Sale. AR LIC # 787 | LA# 1471 | MS #1389.